KENTUCKY  
COOPERATIVE EXTENSION

UK MARTIN-GATTON COLLEGE OF AGRICULTURE, FOOD AND ENVIRONMENT
KSU COLLEGE OF AGRICULTURE, HEALTH, AND NATURAL RESOURCES

An Introduction to the Extension Plan of Work

Fall 2024

What is a Plan of Work?



- Tool to set focus for local Extension programming.
- Developed based upon priority issues identified at the local level.
- Guides major emphases while allowing flexibility to address emergent issues/situations.
- Sets goals and anticipated outcomes.
- Outlines planned activities and initiatives.
- Defines strategies to measure outcomes and document impacts.

Why a Plan of Work?

- Extension is a public agency supported primarily by public (tax) dollars.
- Accountability for time and resources is expected and necessary.
- Plan of Work is a “contract with the community” built around locally identified issues.
- Provides direction for Extension work locally and holistically and guides use of resources.

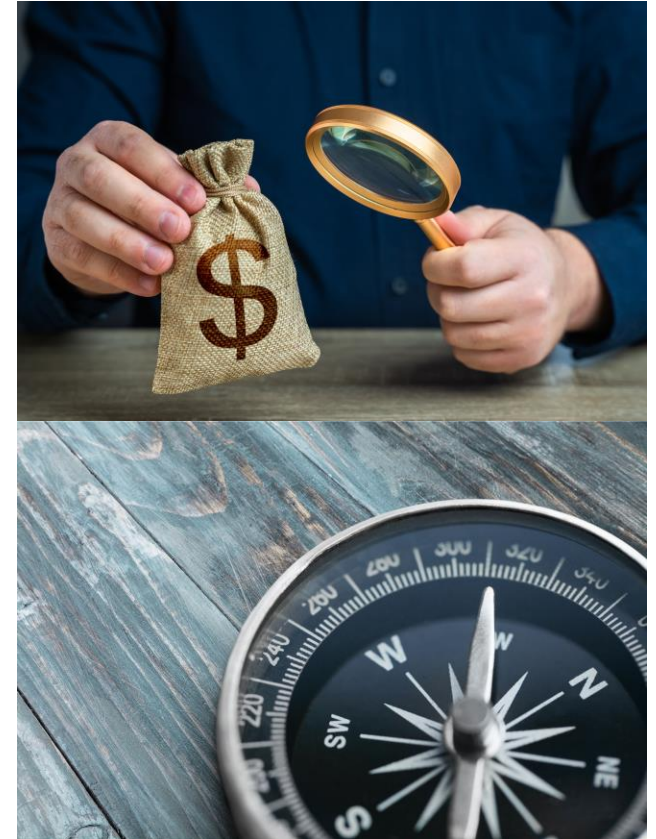

Five-year Cycle

- Provides an opportunity to plan, implement and evaluation programming designed to achieve medium-term and long-term outcomes.
- Sets a cycles for comprehensive needs assessment twice per decade.
- Provides flexibility to adjust plans annually while maintaining key emphases.

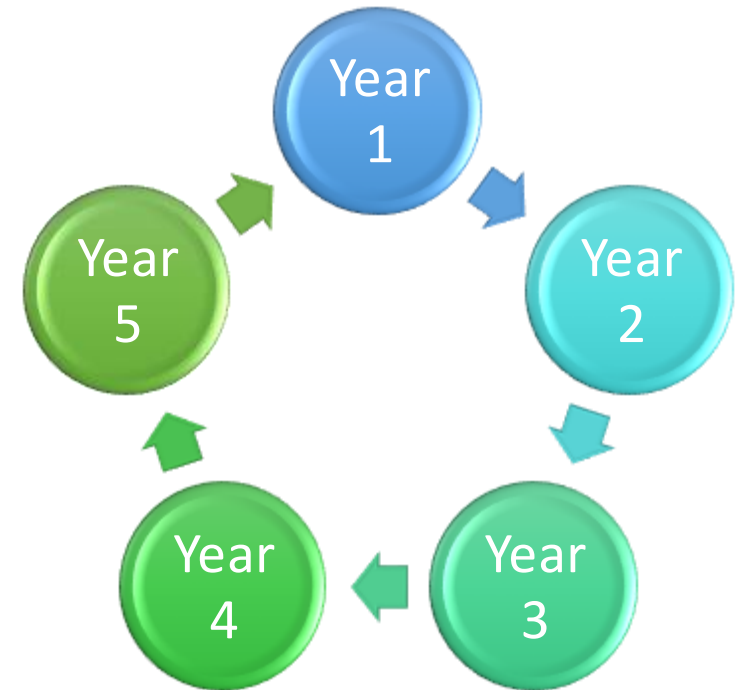

Advisory Leader Engagement

- Assessment and issues identification.
- Prioritization and planning.
- Implementation of plans.
- Measuring and communicating outcomes.



Step 1 - Assessment

- Collect input through formal and informal assessment processes.
- Review assessment results.
- Consider secondary data.
- Solicit stakeholder insights and perspective.



Step 2 – Prioritize & Plan

- What key issues did the data and discussions reveal?
- What program opportunities do you see?
- Which issues should be our priorities?
- What outcomes should we strive to achieve?
- What strategies can we use to address the priority issues?



Step 3 - Implementation

Advisory Member Roles

- Resources
- Marketing
- Collaboration
- Support



Step 4 - Evaluation

- Evaluation – value or worth of the program.
- Interpretation – what does it mean?
- Communication – who needs to know?



Timeline for the New Plan of Work

- Summer to Fall 2024: Issues discussion and prioritization.
- Fall 2024 to Spring 2025: Finalize priorities and focus on planning.
- July 1, 2025: Implementation begins.

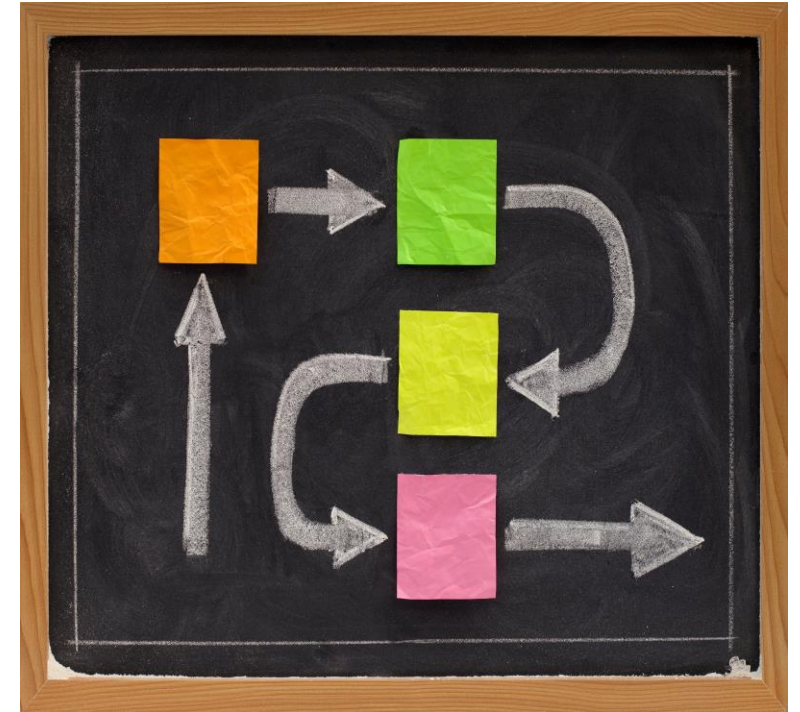

For Today

- Review Extension Community Assessment data.
- Consider secondary data.
- Share input on important needs and issues.
- Identify priority areas of programming for the new plan of work.



Our Top 15

All

All

- Minimizing youth substance use
- Youth life skill training opportunities (e.g., leadership and communication skill building opportunities)
- Strengthening youth workforce readiness (including entrepreneurship, business development skills, etc.)
- Ensuring individuals and families have access to affordable nutritious food
- Support for substance use addiction prevention/recovery
- Building financial literacy and/or resource management skills
- Sustainability of family farms
- Senior citizen support programs
- Improved access to mental health and wellbeing resources
- Access to high-speed internet
- Strengthening/supporting the local food and agriculture industry
- Stronger parenting and relationship-building skills
- Reducing youth obesity through nutrition education and/or exercise
- Strengthening youth-adult or mentorship relationships
- Food as health: addressing food insecurity and diet related chronic diseases

All

(Family/Senior)
All

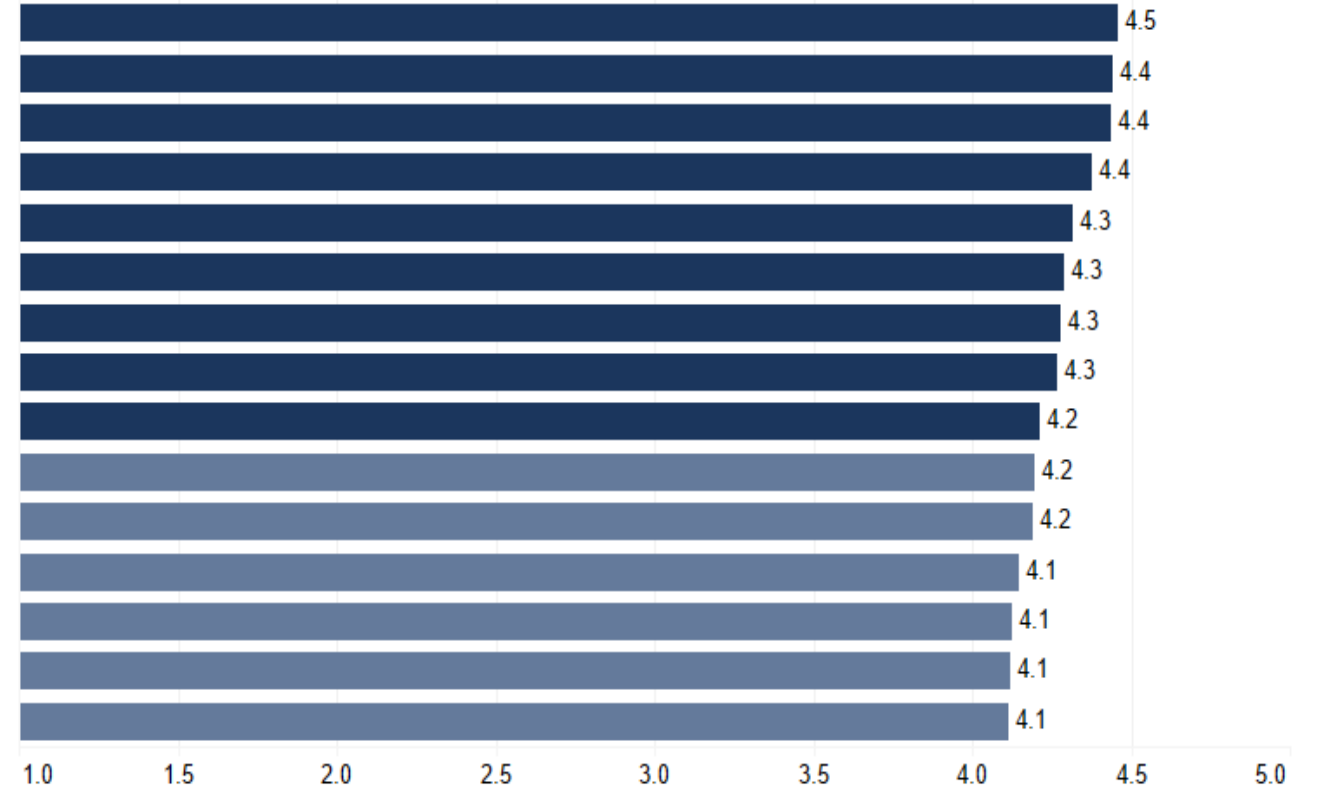

Agriculture and Natural Resource Needs

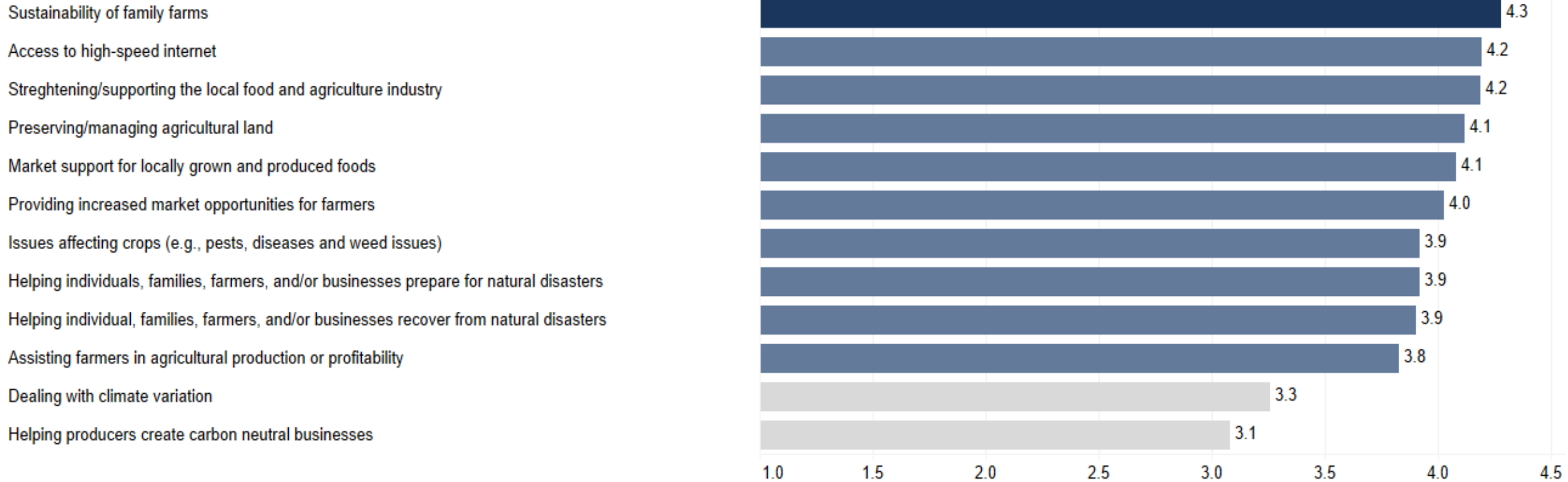

Community & Economic Development Needs

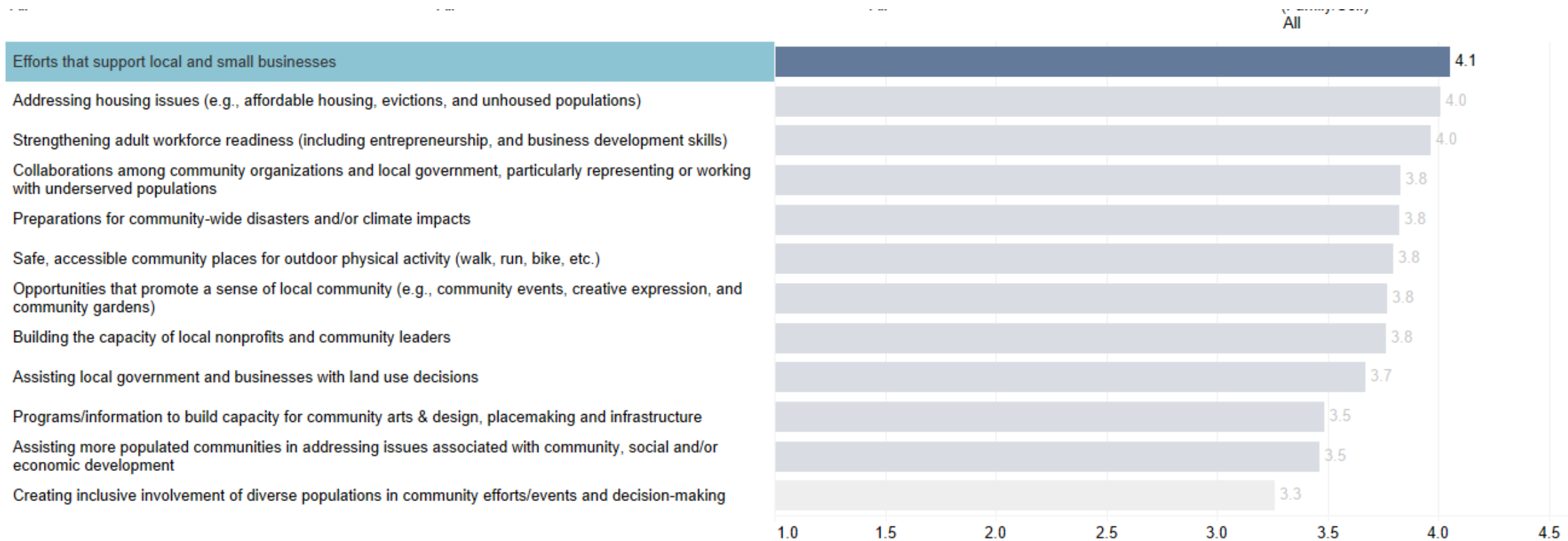

Youth Development Needs

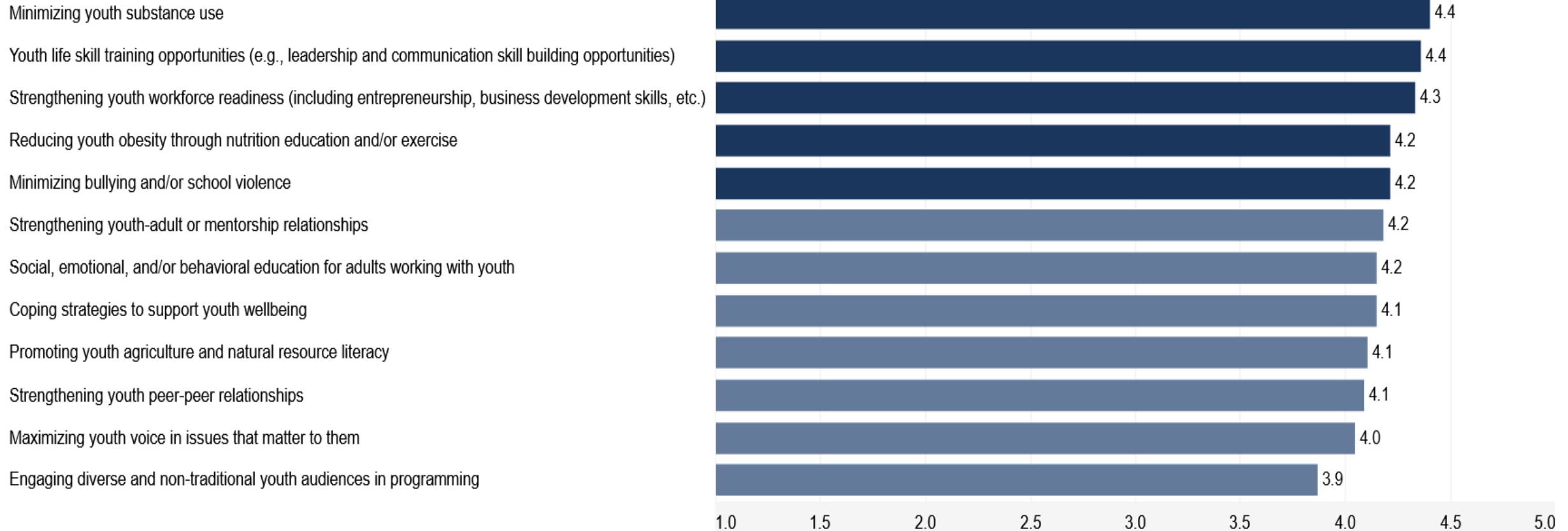

Family & Individual Development Needs

Ensuring individuals and families have access to affordable nutritious food



Support for substance use addiction prevention/recovery



Improved access to mental health and wellbeing resources



Building financial literacy and/or resource management skills



Stronger parenting and relationship-building skills



Senior citizen support programs



Food as health: addressing food insecurity and diet related chronic diseases



Building employee soft skills (e.g., communication, productivity, and teamwork skills)



Building life skills of community members



Educational opportunities about home food safety practices (e.g., food preservation and canning)



Educational opportunities to promote healthy homes (e.g., mold prevention/treatment and home safety)



Prepare community members for formal/informal leadership and/or volunteer roles

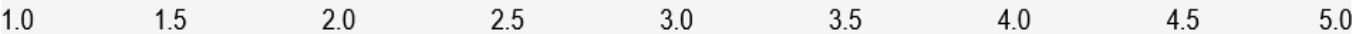

Our Respondents Said...

Data from community assessment survey *comments*:

- 16% of comments related to public schools and educational needs.
- 35% related to youth development needs.
- 17% related to recreation and physical activity needs.
- 18% related to support food access, nutrition, and healthy eating.

Our Community Is...

- Population is increasing gradually – from 25,746 in 2010 to 26,631 in 2022.
- Unemployment rate is 4.6%
- Poverty Rate 17.1% (child poverty rate: 22.4%)
- 32% ages 18-44, 26% ages 45-64, 23% ages 18-under, 18% ages

Remember

- Your voice is **valued!**
- The Plan of Work is a **team effort** – agents and advisory councils working closely together.
- Volunteer leader contributions **enhance and expand** Extension's impact.



Let's Hear From You...



Let's Hear From You...

Based on your experiences, the materials you received and information you have heard today, what are the *key needs and opportunities for Extension programming?*

THANK

YOU

AND JUSTICE FOR ALL

In accordance with Federal law and U.S. Department of Agriculture (USDA) civil rights regulations and policies, this institution is prohibited from discriminating on the basis of race, color, national origin, sex, age, disability, and reprisal or retaliation for prior civil rights activity. (Not all prohibited bases apply to all programs.)

Program information may be made available in languages other than English. Persons with disabilities who require alternative means of communication for program information (e.g., Braille, large print, audiotape, and American Sign Language) should contact the responsible State or local Agency that administers the program or USDA's TARGET Center at (202) 720-2600 (voice and TTY) or contact USDA through the Federal Relay Service at (800) 877-8339.

To file a program discrimination complaint, a complainant should complete a Form AD-3027, USDA Program Discrimination Complaint Form, which can be obtained online, at www.usda.gov/sites/default/files/documents/usda-program-discrimination-complaint-form.pdf, from any USDA office, by calling (866) 632-9992, or by writing a letter addressed to USDA. The letter must contain the complainant's name, address, telephone number, and a written description of the alleged discriminatory action in sufficient detail to inform the Assistant Secretary for Civil Rights (ASCR) about the nature and date of an alleged civil rights violation. The completed AD-3027 form or letter must be submitted to USDA by:

mail:

U.S. Department of Agriculture
Office of the Assistant Secretary for Civil Rights
1400 Independence Avenue, SW
Washington, D.C. 20250-9410; or

fax:

(833) 256-1665 or (202) 690-7442;

email:

program.intake@usda.gov.

This institution is an equal opportunity provider.

Conforme a la ley federal y las políticas y regulaciones de derechos civiles del Departamento de Agricultura de los Estados Unidos (USDA), esta institución tiene prohibido discriminar por motivos de raza, color, origen nacional, sexo, edad, discapacidad, venganza o represalia por actividades realizadas en el pasado relacionadas con los derechos civiles (no todos los principios de prohibición aplican a todos los programas).

La información del programa puede estar disponible en otros idiomas además del inglés. Las personas con discapacidades que requieran medios de comunicación alternativos para obtener información sobre el programa (por ejemplo, Braille, letra agrandada, grabación de audio y lenguaje de señas americano) deben comunicarse con la agencia estatal o local responsable que administra el programa o con el TARGET Center del USDA al (202) 720-2600 (voz y TTY) o comunicarse con el USDA a través del Servicio Federal de Transmisión de Información al (800) 877-8339.

Para presentar una queja por discriminación en el programa, el reclamante debe completar un formulario AD-3027, Formulario de queja por discriminación del programa del USDA, que se puede obtener en línea, en www.usda.gov/sites/default/files/documents/usda-program-discrimination-complaint-form.pdf, en cualquier oficina del USDA, llamando al (866) 632-9992, o escribiendo una carta dirigida al USDA. La carta debe contener el nombre, la dirección y el número de teléfono del reclamante, y una descripción escrita de la supuesta acción discriminatoria con suficiente detalle para informar al Subsecretario de Derechos Civiles (ASCR, por sus siglas en inglés) sobre la naturaleza y la fecha de la presunta violación de los derechos civiles. La carta o el formulario AD-3027 completado debe enviarse al USDA por medio de:

correo postal:

U.S. Department of Agriculture
Office of the Assistant Secretary for Civil Rights
1400 Independence Avenue, SW
Washington, D.C. 20250-9410; o

fax:

(833) 256-1665 o (202) 690-7442;

correo electrónico:

program.intake@usda.gov.

Esta institución ofrece igualdad de oportunidades.

The Martin-Gatton College of Agriculture, Food and Environment is an **Equal Opportunity Organization** with respect to education and employment and authorization to provide research, education information and other services only to individuals and institutions that function without regard to economic or social status and will not discriminate on the basis of race, color, ethnic origin, national origin, creed, religion, political belief, sex, sexual orientation, gender identity, gender expression, pregnancy, marital status, genetic information, age, veteran status, physical or mental disability or reprisal or retaliation for prior civil rights activity.

Reasonable accommodation of disability may be available with prior notice.

Program information may be made available in languages other than English.

Inquiries regarding compliance with Title VI and Title VII of the Civil Rights Act of 1964, Title IX of the Educational Amendments, Section 504 of the Rehabilitation Act and other related matter should be directed to:

- Equal Opportunity Office, Martin-Gatton College of Agriculture, Food and Environment, University of Kentucky, Room S-105, Agriculture Science Building Lexington, Kentucky 40546
- UK Office of Institutional Equity and Equal Opportunity, 13 Main Building, University of Kentucky, Lexington, KY 40506-0032
- US Department of Agriculture, Office of the Assistant Secretary for Civil Rights, 1400 Independence Avenue, SW, Washington, D.C. 20250-9410